



DESIGN | CONSTRUCTION

W&N DESIGNS PORTFOLIO

OVER 8 YEARS IN CONSTRUCTION SERVICES



WELCOME MESSAGE

Welcome to W&N Designs, Where innovation meets craftsmanship! We specialize in turning your vision into reality with exceptional design, precision engineering, and a commitment to quality. Whether it's residential, commercial, or custom projects, our team is here to bring your ideas to life with unmatched expertise and dedication. Let's build something great together!

ABOUT US

“

Founded in 2016, W&N Designs is a reputable construction company. We are dedicated to providing outstanding service, high-quality work, and customer satisfaction. Our skilled team, Specializing in project management, architecture, and skilled trades, ensures every project meets the highest standards. At W&N Designs, we aim to exceed expectations and deliver exceptional results. If you're seeking a trusted partner committed to integrity and excellence, contact us today to bring your vision to life. ”





OUR SERVICES

W&N Designs is a consultancy and construction firm which specializes in

- Construction Consultant • Architectural Designs • Interior Designs • Electrical & Plumbing Works • Construction Management
- Renovation Services • Landscaping Services

W&N Design Studio is located on the 4th Floor of Providence Abode , 4th Mile , Diphupar, under Chumoukedima District.

W&N Design Studio operates under the umbrella of W&N Construction, Class-1 Contractor, NCSU



OUR EDUCATION

- Bachelor of Engineering (Civil Engineering)
- Bachelor of Architecture
- Bachelor of Technology (Civil Engineering)
- Master of Technology (Structural Engineering)
- Master of Planning (Urban and Regional)

DESIGN & ANALYZING SOFTWARES WE USE



AutoCAD



Photoshop



Sketchup



STAAD.Pro



Lumion



Office



WPS



Coohom



Twin Motion



ArcGIS

CONTACT US



+91 7629938013



wnconstructionnl@gmail.com



www.clearedgedesigns.com

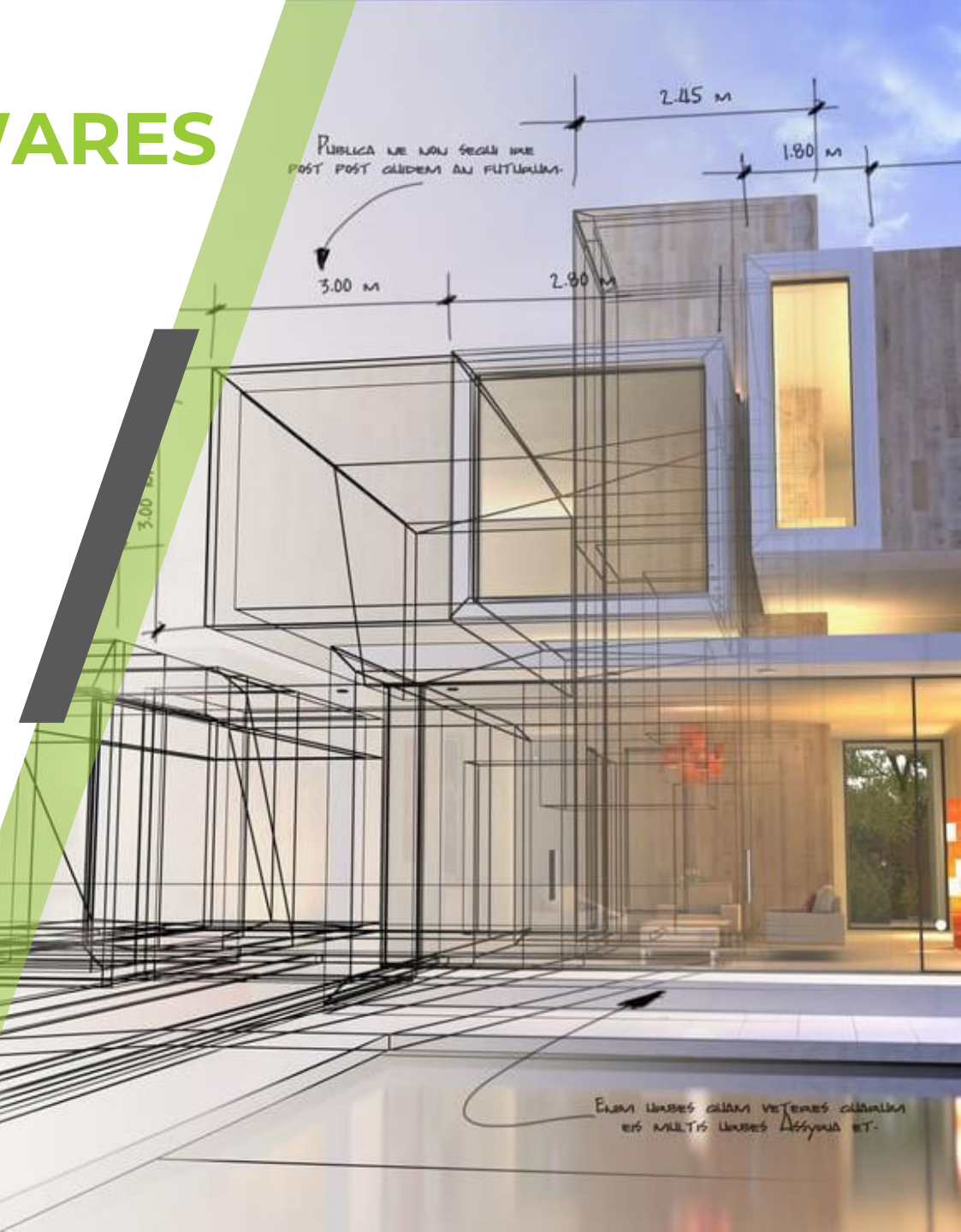

OUR PROJECT SHOWCASE

01



Church at Kohima

02



Hotel at Manipur

03



WRD Project at Kohima

04



Naga Organic Pavilion at Dimapur

01

Location: Phezoucha, Kohima, Nagaland

Church at Kohima

The Church is a modern architectural marvel designed to accommodate 1,200 people. It features a bell tower and a spacious layout, with key areas including Chapel Hall, Preparation room, Sound Booth, and toilets on the Fourth Floor. The Third Floor offers a versatile Multi-Purpose Hall, Kitchen, Store room, Green Room, and additional facilities. The Second floor houses fifteen Sunday school classrooms with convenient toilets. The Building also includes parking for 100 cars across the ground and first floors, and a centralized AC system for year-round comfort.

Total Square feet: 52216.08

Price: ₹ 13.50 Crores





02

Location: Senapati, Manipur

Hotel at Manipur

This three-story hotel in a vibrant city has a spacious reception area, a gym, and a practical amenity like a laundry room.

On the ground floor, there are three bedrooms, toilets, and more.

The first and second floors each have twelve rooms with attached toilets and private balconies.

Next to the hotel is a two-story building with a restaurant and a kitchen on the ground floor, and a conference room on the first floor. The hotel blends luxury and practicality for a memorable stay.

Total Square feet: 12173.87

Price: ₹ 3.43 Crores





03

Location: Thizama, Kohima, Nagaland

Women Resource Development Project

The proposed Integrated Tribal Weaves Resource Development Centre is to be developed and constructed at Government-acquired land in Thizama, encompassing an area of 1.79 Acres. This site is strategically located approximately 8 kilometers from Kohima Town, the capital city of Nagaland.

Total Square feet: 41075.08

Price: ₹ 25 Crores



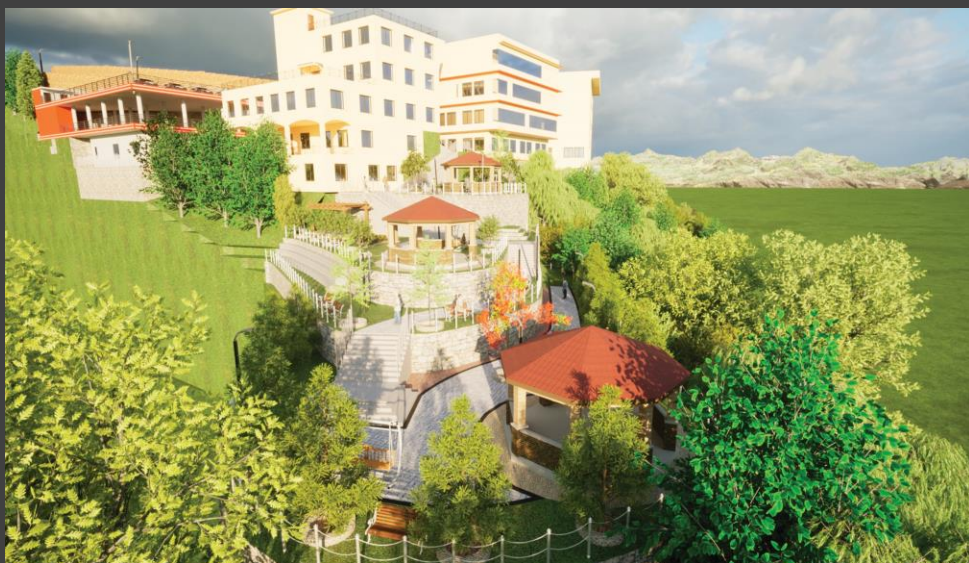

04

Location: Agri Expo, Dimapur, Nagaland

Naga Organic Pavilion at NER Agri Expo Complex

This 9989.54 sq ft pavilion showcases modern architecture with its striking structural glazing entrance and elegant design. Inside guests are welcomed by a reception area, 47 stalls for diverse purposes, and five conveniently located restrooms. The pavilion's standout feature is its conical roof, blending beauty and functionality while providing shelter and enhancing the interior's grandeur.

Total Square feet: 9989.54
Price: ₹ 3.29 Crores



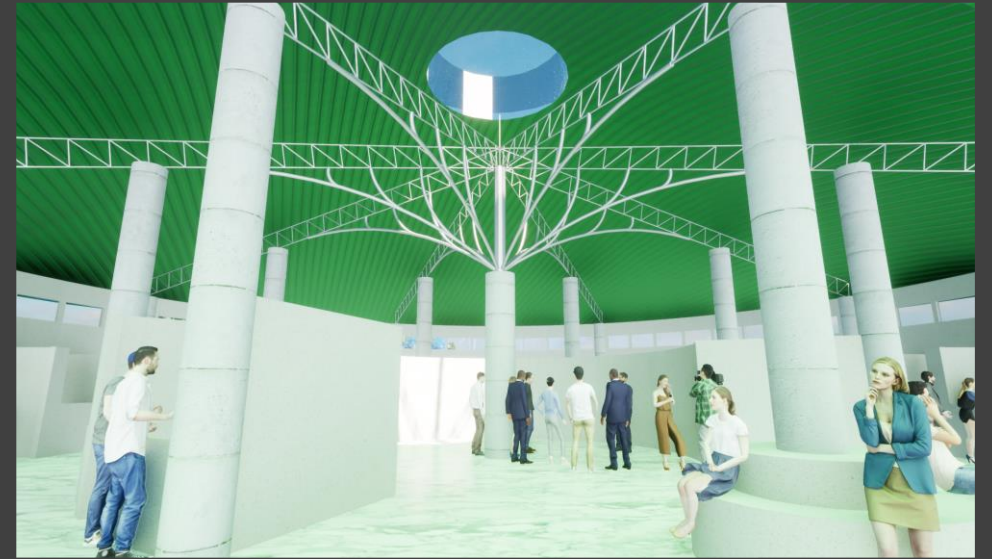

THANK YOU

Thank you for exploring the W&N Designs portfolio. We take pride in our craftsmanship and the relationships we've built, and we look forward to the opportunity to bring your vision to life with the same dedication and excellence.

